

COMPANY PROFILE



CADMAX CONSULTACY P LTD.

301-302, PRISM TOWER, LALKHOTHI SCHEME, OPP. POLICE HEADQUATER, NEHRU PALCE
TONK ROAD, JAIPUR.

PH.-01414113111, MO.-9602360000, 9829045031 Email: - cadmaxconsultacy@gmail.com

www.cadmax.co.in

LiDAR/UAE mapping/ 3D scanning/ GPR /GIS /GNSS Networking /Digital topography



**Achieving Your Site Goals Begins With
Expert Engineering, Surveying and Planning.**

Since its inception, CADMAX CONSULTANCY (P) LTD Company has progressed into a fully automated Engineering, surveying and planning firm utilizing modern technology in electronic data collecting, computer aided drafting and Global Positioning Systems (GPS). This, combined with its experienced personnel, has enabled the company to complete Major of engineering, surveying and planning for over a thousand different clients in an efficient and professional manner.

Company Overview

CADMAX CONSULTACY P LTD. is a privately held company founded as a local investment in the year 2005, and registered under the *ministry of micro small & medium enterprises*.

Our company is headquartered in the capital of Rajasthan state jaipur city. We are engaged in the trade of providing a comprehensive range of land surveying services, using traditional techniques and modern technologies to produce well-presented and accurate data.

Pinkcity Survey services consists of a well-experienced team of registered surveyors and a professional management team. Our team has the technical expertise, equipment and the technology to deliver the best solutions to our clients; and to our clients' our company is known to be reliable, delivers projects on time and within a agreed budget, and adheres to the highest ethical industry standards.



MISSION STATEMENT

Our company roadmap begins with our mission, which is dynamic and enduring. It declares our purpose and serves as the principle against which we weigh our actions and decisions. *It is to host "Survey" oriented services and products In India that offers the latest in the market.*

We are committed to providing our clients Latest and modern technologies. Our aim is to complete every project to its finest standards within the agreed timeframe by both parties. In Deliverance of our services, we also endeavor to give a prospective contribution to the surveying field in India by investing in the latest technologies, and training our employees accordingly.

OUR VISION

Our vision serves as the framework for our roadmap and guides every aspect of our business by defining what we need to accomplish in order to continue achieving sustainable and quality growth. We are determined to be the preferred surveying and survey consultancy service provider in the country.

We are determined to be the preferred Surveying and Survey Consultancy service

provider in the India. We will provide experienced consultation and quality assured products with a focus on all staff members continuing to advance professional qualifications and skill sets.

OUR CORPORATE PHILOSOPHY

Our philosophy is simple. We will:

. Provide our services that are the very best available in the market and will never compromise on service standards on any circumstances;

Deliver a level of service that exceeds our clients' expectations;

Develop and embrace new technologies and techniques to the advantage of our clients and our business;

Ensure the company's services conserve the integrity of the environment;

Educate & train the youth interested in this growing field, thereby contributing to the community-at-large.

Our Team

At CADMAX CONSULTACY P LTD. we have more than 50+ professional and dedicated team of Engineers, Surveyors, Draftsmen, Survey Technicians and Office staff that have a combined experience of over 13 years in the industry across India. Our expertise allows us to offer a range of small and large scale services. We encourage our team to take pride in their work and in providing exceptional solutions to our clients.



EMPLOYEE TRAINING & DEVELOPMENT

Employee training and development is essential for both new and existing businesses. In order for an employee to perform their job well, it is important for us to give them the training and tools they need to be responsible productive team members. At CADMAX CONSULTACY P LTD. we conduct workshops & on-site training programs for all our employees. Our company also attends conferences and seminars to keep our employees up-to-date in new techniques and technologies in their respective field of work.



Our Technology

Mobile LiDAR

The Leica Pegasus: Two mobile mapping solutions uses one or several laser scanners in combination with GNSS receivers, IMU and a DMI. Acquire accurate and precise spatial data with six to eight cameras on any vehicle.

The multi-sensor approach allows you to:

- Increase your ROI by collecting more data in one pass
- Create new revenue streams by using one platform for multiple applications
- Decrease your time in the field by 40 – 60 per cent



3D scanner

The Leica Scan Station P16 features an intuitive and user-friendly touch screen interface. The one-touch scan button and wizard style software guarantee an easy workflow and enable a fast data check in the field. Combined with WLAN remote control, the Leica Scan Station P16 can be operated by any handheld device.



Ground penetrating Radar

There's a lot going on underground that you need to know about before you ever start to dig. The Leica DS2000 Utility Detection Radar finds all potential threats, including non-conductive pipes and fiber optics, increasing safety by lowering the risk of accidentally hitting underground assets. Increase safety, speed up work and lower asset management costs with the ability to prevent hazardous outages and collect more information. The DS2000 betters your business by making it safer, faster and more efficient.



DGNSS/GPS

The Leica Viva GS14 is a compact and powerful GNSS smart antenna, suited for any measuring task with integrated mobile communications and UHF modem. The Leica Viva GS14 is easy-to-use with its convenient and integrated design. This smart antenna is our all-around GNSS instrument for professional reliability when you need the most demanding accuracy. The Viva GS14 is designed to perform wherever, whenever we need.



Electronic total stations

The Leica Flex Line TS09plus is the flagship total station from the Flex Line series. The wide variety of functions on this total station provides ultimate convenience for mid- to high-accuracy measurement tasks. Quality, precision & reliability Flex Line plus total stations are built to the highest Swiss Technology quality standards. Users benefit from high precision and reliable instruments in order to fulfill their tasks with the requested accuracy within one second.



Digital Auto levels

Leica LS15 digital levels alleviate demanding levelling tasks on any site. Automated functions and industry-leading 0.2mm accuracy allow users to easily demonstrate their measuring skills while effectively completing any project. From autofocus to touch screen displays with clean layouts, the entire measurement process is made more efficient with LS15 and LS10 digital levels. Common levelling errors, like misreading the staff or transcription mistakes, are worries of the past. Providing the most reliable results from immediately understandable line flows with image-supported color visuals, these levelling solutions make the professional's daily tasks a more enjoyable experience.



Software's

We also utilize a range of quality licensed software products and databases including CAD software (Civil3D, Autodesk 2016), Land development, ARC GIS, Leica Geo systems LGO, Auto plotter, Sole, and many more professional title software's as per our quality working and to locate information and produce quality plans in a range of formats for clients.

Our services

1. Mobile LiDAR Survey and Mapping

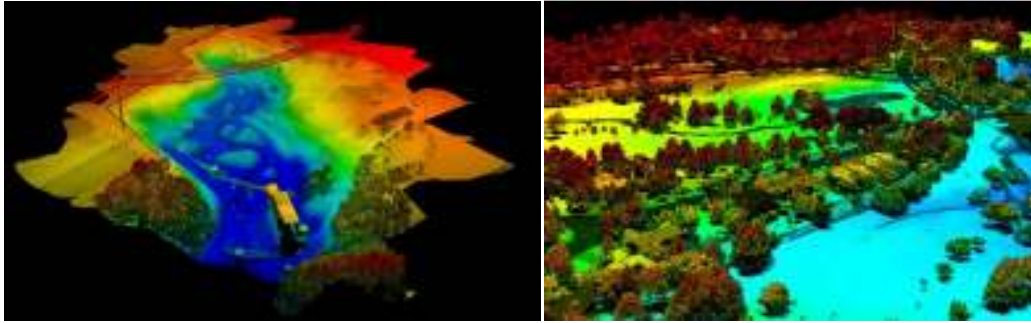

Mobile Mapping Survey has applicability in many industries such as:

- Roads and Highways(with expert partners)
- Railways
- Telecom
- Power
- Irrigation
- City Modeling and Urban Planning

2. Aerial LiDAR Scanning and Mapping



-
- Aerial LiDAR acquisition (with expert partners)
 - Classification of Bare Earth and above ground features – vegetation, buildings, bridges
 - Power line classification including sag analysis
 - Hydro enforcement
 - 3D Feature extraction
 - 3D modeling
 - Contour generation
 - DSM, DEM, Intensity image

3. **Ground penetrating Radar survey** (with expert partners)

Ground Penetrating Radar, also known as GPR, Geo radar, Subsurface Interface Radar, Geo probing Radar, is a totally non-destructive technique to produce a cross section profile of subsurface without any drilling, trenching or ground disturbances. Ground penetrating radar (GPR) profiles are used for evaluating the location and depth of buried objects and to investigate the presence and continuity of natural subsurface conditions and features.

4. DGNSS/DGPS Survey

- GPS Control Survey
 - Primary control networks
 - Setting-out
 - Static and real-time kinematic observation
 - Fixing Survey control stations
 - Primary station mark (PSM)
-
- Geo referencing survey



5. GIS

GIS & Remote sensing study

Land base creation

Land Use and Land Cover Classification

Orthorectification

Image Classification

Data Management

Data Conversion

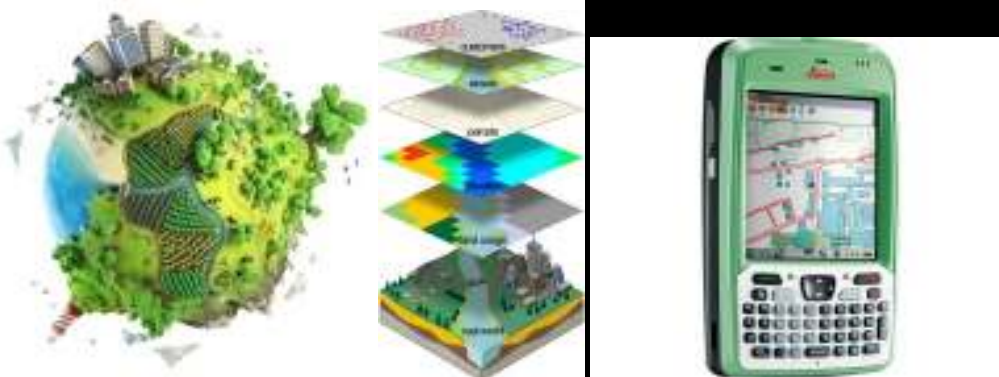

5.Engineering survey

- N.H. Roads and Bridges Survey
- Plan, Profile and Cross-Section Survey
- Leveling and Alignment Survey
- Topographic Survey
- Structural / Facilities / Utilities Survey
- Rail track survey
- Irrigation Canal Survey
- Transmission line survey
- Water supply survey
- Traverse survey

6. Traditional Land Survey

- Boundary Survey
- Subdivision Survey
- Consolidation Survey
- Original / Re-Survey
- Verification Survey
- Site Development Survey

7.Construction Survey

- Vertical Construction Monitoring Survey (Buildings, Towers, etc.)
- Horizontal Construction Monitoring Survey (Roads, Bridges, Drainage etc.)
- Dam Site monitoring Survey
- Structural Footprint Lay-out
- Borehole/Test Pit Location Survey
- Line and Grade Survey
- Route Alignment Survey

Our Experience:-

(Included our sister concern M/S Pink City Survey Services.)

The Cadmax Consultancy team has a diverse resume that includes projects and exposure to a wide range of clients in varying sectors. You will find we are well-versed in surveying, mapping, land development, power related support and construction layout.

Transportation sector

(Railway/Expressway/Highway/State highway)

More than 1500.0 KM.

Clients :- DFCC, JMREC,NHAI,PWD, L&T ECC,CEG LTD.,TATA Projects, Feedback Infra, Sadhbhav Infra,Mukesh&Associates, LN malviya infra, BLG Ltd , Armenge Engineering ltd, HG infra, Gifford India GR Infra Etc.



1. Detail Engineering and Final Location survey
Under DFCC Eastern Corridor for CEG Ltd. Total Length of project 110.0 Km
2. Detail engineering survey for route up gradation
Anand- Godhara section for B.L.G Ltd length of project 80.0 KM.
3. Land detail topographical survey
For Jaipur metro at jaipur city (Raj.).
4. Detail Topographical survey for Construction of Highway
From Bullandshahr to Anoopshahar (UP) for TECPL total length of project 36.0 KM.
5. Detail Topographical survey for Construction of Express Way
Kim to Ankleswar (GUJ) for CEG Ltd. total length of project 26.0 KM.
6. Detail survey for Sixlaning and Strengthening of New NH-248A HR.
From Bhondsi to Sohna for HG Infra Ltd total Length of project 20.0 KM.
7. Detail Engineering Survey for development and up gradation of SH -6I, RAJ.
From Jodhpur Jojawar For HG Infra Ltd total length of project 120.0 KM.
8. Detail Topographical survey for Consultancy services - SH-27 MP.
Ujjain to Jhalawar for Armenge engineering ltd Length of project 185.0 KM
9. Detail Engineering survey for rehabilitation& up gradation NH 752B,C
Baiora-Maksudhgarh,Asahta-Sujalpur road for RSB Infra length of total length of project 85.0 Km.

10. Detail Engineering survey for Six laning of NH-76.

Chittorgarh to Udaipur For Gefford India Ltd total length of project -49 KM.

11. Detail engineering survey for consultancy of Bharatmala project.

Munabao to Majlar for Bamni to Deveda MS Border SH-264 Mukesh & Associate length of project 222.00 KM

12. Sawai Madhopur Rajasthan to Paligha/Lakheri to Bijoliya & Indergarh.(Malviye infratech.) 110.0 KM.

13. Detail topographical survey for Jaipur Ring Road south Corridor

14. Jaipur Ring Road Agra road to Ajmer road for Tata Project Ltd length of project 47.0 KM.

Water & Influence sector

(Water supply/sewerage systems/STP/Pump hose)

More than 1000.0 KM

Client:- Larsen & Toubro, ILLFS Ltd, PHED, Infra vision, Creative computers, Gokul kripa Group, Tata Projects, Ramkey Ltd.



1. Detail Topographical city survey for AMRUT Yojna.

Gangapur and Hindoun city For L&T ECC, Jaipur division.

Area 1200.0 Hectare.

2. Water pipe line route detail survey and centre line marking work.

NC-34 Project at Gujarat for L&T ECC Division

From Rajkot to Nawagam, Bhavnagar to Una and Rajkot to Goma Dame total length of project 425.0 KM.

3. Pipe line as built detail survey for Barmer Lift water supply project Rajasthan.

Mohangarh to Jaisalmer road for L&T ECC total length of project 75.0KM.

4. Detail city survey for water supply and sewerage System project.

Three city Suopal, Areria and madhepura in Bihar For Infra Vision ltd.

Total length of project more than 380 KM.

5. Detail city survey for water supply and sewerage System project.

Dholpur,Ramgarh,Vijanagar,Udaipur For Malvika Technical Services

Total area more than 1500.0 Hect.

Power Energy sector

(Hydro/Solar/Thermal/Wind)

More than 5000 HEc.

Client: - L&T Power, Adani Power, Suzlon , RVVNL, Jyoti Structure , Jindal Power.



1. Detail topographical route survey for Power line.
Mundra to Mahendragarh in Bhinmal Section for Adani Power ltd.
Total length of project 96.0 KM.
2. Detail engineering route survey for HT line.
Jaipur metro project for L&T ECC division total length of project 17.0 KM.
3. Detail topographical survey of gas pipe line route.
phagi to mohanpura Indian oil depot at jaipur for Indian oil.
4. Existing GSS detail topographical survey.
Many location in all Rajasthan for L&T ECC Division.
5. Topographical survey for proposed Solar Park.
Saharanpur (UP) for Rays Power Ltd.
6. Detail Topographical survey work for upcoming solid waste power project.
Jaipur and Jodhpur (RAJ) for Jindal Power ltd.

Irrigation Sector

(Canal/River front/Dam)

More than 110 KM and 5000 Hectare.

Client :- Tata Projects, SUGG, WRED, Wapcos Ltd, EcoFirst.



1. Darvywati river rejuvenation project Jaipur.

Ch-0.0 KM to Ch-47.5 KM for TPL-SUCG consortium.

110.0 Km (Included Out fall Location survey)

2. Darvywati River catchment area detail topographical survey work.

Both side 500.0m.from Ch-0.0 to Ch-47.5 KM for TPL-SUCG consortium.

Total surveyed area 4700.00 hectare .

3. Dam detail engineering survey for Darvywati river rejuvenation project.

Majar Dam, Ambabari Dam, Gulaar Dam,Ramchandrapura Dam.

For TPL-SUCG consortium.

4. Cadastral Survey for Darvywati River project area.

From Ch- 0.00 to Ch-47.0 K.M for TPL-SUCG consortium.

Master Planning /Urban Planning

(Urban/Township/Row Housing development planning/sector /Zonal planning)

More than 2000.0 Hectare.

Client :- Vatika Group, mahima realestate,Ashiyana housing ltd.,Manglam Group, EmarrMGF Group, FS realty, Narayan Group, Shreeram group, Golcha Group, KGK group, Jaipur Development Authority.



1. Detail urban area survey for master planning.

10 city of Rajsthan state included Khetri,Kuchaman,Badod,Thanaganji,Alwer for Nitya Urban Scape. And 8 City Napasar ,Jasrasar,Kumher,Bikaner Etc for Vikash Jain Associates. And 6 town for PN Bhargva associates. Area of all works 2000.00 hectare.

2. Detail survey and Cadastral survey work.

For Sonipat municipal area for UIT sonipat (HR)

3. Detail survey and Cadastral Survey for Sector Planning.

Jaipur region for Jaipur Development Authority (JDA).

Area more than 3000.00 Hectare.

4. Detail survey and Cadastral Survey for Township Planning.

Ajmer Road area For Vatika Ltd. area more than 1500.00 Hectare.

5. Detail survey and Cadastral Survey for Township Planning.

More than 500 townships Many Jaipur and Delhi based Land developers total surveyed area more than 2000.00 Hectare.

6. City survey And cadastral survey of forest land.

Bundi Distric RAJ. For Nagar Parishad Bundi area more than 200 hectare.

Engineering services management

More than 1500 Hectare.

Client: - *IL&FS Environmental Infrastructure, JITF Ecopolis, Nagar nigam jaipur.*



Engineering Designing

(Complete Services designing for development more than 250.0 hectare.)

1. Padam Vatika

(Location at Tonk road jaipur, client shree ram group, area more than 10.0 Hect.)

2. Moti sons township

(Location at Ajmer road, jaipur, client Moti Son's Jewelers area 10.0 Hect.)

3. Balaji Ind. Park

(Location at RIICO Ind. Area Bagru, Jaipur, Client RK Kedia Group area more than 10.0 Hect.)

4. Manglam Ind. Estate

(Location at Jetpura, Sikar road, jaipur, Mangalam group area 12.0 Hect.)

5. Kedia Capital, Kedia Kingdom, Kedia corridor

(Location at Vatika Town Tonk road, jaipur, Client Kedia Homes Group.)

5. Gokul Enclave ,Gokul Royal Aangan ,Gokul Residency

(Location Ajmer Road, jaipur ,Client Gokul Kripa Colonizers Ltd. area more than 40.0 Hect.)

6. Shayam Sarovar

(Location at Naiwala village, Ajmer road, jaipur client Shree Shayam Group area more than 11 hect.)

7. RR Homes

(Location at Kalwar road, Jaipur Client RR Home Group area 8.0 hect.)

8. Kuchaman Valley

(Location At main road Kuchaman City, Naugour, Client RKM Group Area more than 20.0 Hect.)

Building construction survey

(Layout /Grid /Column/Level marking)

More than 400 projects (included group housing/commercial/row housing/industrial/residential townships/SEZ Development.

Client: Mahindra world city, Vatika Group, Ashiyana housing Ltd., Manglam Group, EmarrMGF Group, mahima group, FS realty, Narayan Group, Shreeram group, Golcha Group, KGK group, Jaipur Development Authority.

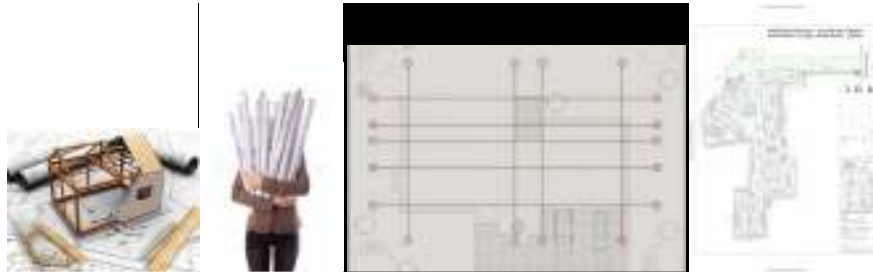

Submission survey

(For land use conversion/Map Approvals/ Government NOC/Licenses Survey)

More than 1000 projects

(Included group housing/commercial/row housing/industrial/residential townships/SEZ Development)

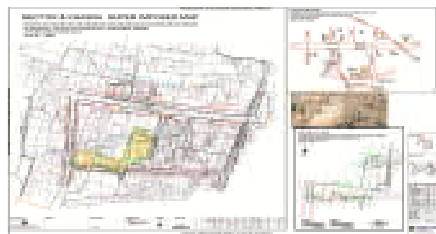

Client: Mahindra world city, Vatika Group, Ashiyana housing Ltd., Manglam Group, EmarrMGF Group, mahima group, FS realty, Narayan Group, Shreeram group, Golcha Group, KGK group, many more jaipur Based Land developers.

(Traditional survey, construction survey)

More than 500 projects

Included of Jaipur top most Builders, industrialist, Institutions, Farmers and land developers sites property surveys, submission surveys and layout marking work area more than 1000.00 hectare.

URBAN Planning

(All type land use planning)

More than 2000.00 hectare

Included of Jaipur /Delhi based top most Builders, industrialist, Institutions and land developers sites residential Township planning, Row housing Planning, Group housing scheme planning, Industrial township planning and mix used planning. Municipal submission planning as per concern authority rule or byelaws.



Our major projects:-

1. Gulmohar Gardens (Residential Township)

Location Village Bahatawala, Tonk road, Jaipur area 15.0 hectare.

Developers : Ashiyana housing Ltd.

2. Padam vatika (Residential/Group housing township)

Location village Vatika tonk road, jaipur area 13.0 hectare.

Developers: - Shree Ram Group.

3. Grand city (Residential township)

Location Mahapura, Ajmer road, jaipur area 20.0 hectare.

Client: Manglam build developers Ltd.

4. Kedia corridor ,Kedia kingdom , Kedia Capital (Residential Townships)

Vatika Village Tonk road, jaipur area more than 30.0 hectare.

Developers: - Kedia Homes Group.

5. Balaji greens, Balaji greens-II, Ganpati greens.(Residential Townships)

Location at different palaces in Jaipur region area more than 30.0 hect.

Developers: - RK Kedia Group.

6. Vaishali estate , Shri Krishna Van ,Manglam Balaji city,Kanak vihar, Airport city, Manglam Angan, Manglam Arpan, Manglam Annda etc.

Location at different palaces in Jaipur region area more than 100.0 hectare.

Developers: - Manglam Group.

7. Gokul Enclave, Gokul Vihar, Gokul aangan, Gokul Royal Aangan,Gokul Residency, Gokul greencity, Royan aangan, Gokul drem city.

Location at different palaces in Jaipur region area more than 100.0 hectare.

Developers: - Gokul Kripa Land developers ltd.

8. Solitear Industrial park (Industrial township)

RIICO Ind. Area Bagru, ajmer road area more than 40.0 hectare.

Developers: - KGK group.

9. Manglam Ind. Park/Manglam Ind. Estate/Manglam Ind. Avenue

Different location at Jaipur city area more than 50.0 hectare.

Developers :- Manglam Build Developers ltd.

10. Balaji Ind. Park (Industrial township)

RIICO Ind. Area Bagru, ajmer road area more than 10.0 hectare.

Developers: - RK Kedia Land developers.

11. Ratan Industrial Park,m/s-Ratanawali Land Developers (Industrial Township), Location- Diggi Road, Jaipur

OUR PATRON



TECHNICAL SUPPORT



ORGNIZATION CHART (CADMAX CONSULTANCY (P) LTD)

HANUMAN SHARMA (TECHNICAL DIRECTOR)

R.P.SHARMA
(Chief Adviser.)
(Ret. C.T.P.)
Engineering /

HARI PRASAD
(HOD.) (Ret.
A.T.P.)
(Urban planning)

V.K. JAIN
(HOD) M. Tech.
Civil
(Civil Engineering)

R.A. Sharma
(HOD Architecture)
B.Arch.,C.O.A.,A.I.I.A

R.K. GUPTA
(C.E.O) Technical

B.L. Sharma
(Sr. Draft Man)

R.P. VINDAL
(M. Tech. Civil)
(Pro. Engineer)

Ar. Pavan sharma
Team Architecture
(Manager)

L.K. SHARMA
M.A. Business
(Manager)

✦ Rakesh Sharma.(Civil Engg.)

✦ Nitesh Sharma(Civil Engg.)

✦ Ar.Manoj Kr.

✦ Shiv Ram Meena (Sr. D/C)

✦ Lokesh Kr. (Civil Engg.)

✦ Manish (A/C)

✦ Ar.Alka

✦ Mohan Lal Sharma (Sr.D/C)

✦ Pankaj Gupta (Civil)

✦ Lalchand (A/C)

✦ Sunil Sharma Ist (Sr.D/C)

✦ Kirti Panchal (Jr.D/C)

✦ Narayan lal (Sr.Sur.)

✦ Krishan Kr. (Sr.Sur)

✦ Lajwanti(H.R.)

✦ Anil (Peon)

✦ Anil Sharma (Jr.D/C)

✦ Jairam Kr. (Sr.Sur.)

✦ Jitendra(Peon)

✦ Sunil Sharma (Jr.D/C)

✦ Vinod (Sr.Sur)

✦ Shyoji Ram 2nd(Peon)

✦ Ghasi Ram (Jr.D/C)

✦ C.I. sharma(Jr.Sur)

✦ Babu Lal- driver

✦ Puran Mal (Jr.Sur)

✦ Ganesh (Jr.Sur)

✦ Himmat (Jr.Sur)



Ved P. Bansal & Co.

Chartered Accountants

G-1 "Sunshine Krishna Apartment"
Near Triveni Nagar Flyover,
Gopalpura By-Pass, Jaipur-302018
Phone : +91-141-3216905
Mobile : 9351470001
Email : cavedpbansal@gmail.com

Ref. :

Date : 22/10/2018

Turnover Certificate of Cad Max Consultancy Pvt. Ltd.

	Ist FY (Amount In Rs.)	IInd FY (Amount In Rs.)	IIIRD FY (Amount In Rs.)	IVth FY (Amount In Rs.)	Vth FY (Amount In Rs.)
	2013-14	2014-15	2015-16	2016-17	2017-18
Gross Annual Turnover	701445.00	2786346.00	1698624.00	1680060.00	4510028.00
Average Annual Turnover for 5 Financial					2275301.00
Bank Solvency Amount As mentioned in the bank solvency certificate					0.00
Working Bid Capacity =					

Note: This certificate has been made on the basis of information given to us.

For Ved P. Bansal & Co.

Chartered Accountant



(CA Ved Prakash Bansal)

Partner



प्रारूप 1

पंजीकरण प्रमाण-पत्र

कॉर्पोरेट पहचान संख्या : U74140RJ2013PTC044468

2013 - 2014

मैं एतद्वारा सत्यापित करता हूँ कि मेसर्स

CAD MAX CONSULTANCY PRIVATE LIMITED

का पंजीकरण, कम्पनी अधिनियम 1956 (1956 का 1) के अंतर्गत आज किया जाता है और यह कम्पनी प्राइवेट लिमिटेड है।

यह निगमन-पत्र आज दिनांक चार दिसम्बर दो हजार तेरह को जयपुर में जारी किया जाता है।

Form 1

Certificate of Incorporation

Corporate Identity Number : U74140RJ2013PTC044468

2013 - 2014

I hereby certify that CAD MAX CONSULTANCY PRIVATE LIMITED is this day incorporated under the Companies Act, 1956 (No. 1 of 1956) and that the company is private limited.

Given at Jaipur this Fourth day of December Two Thousand Thirteen.

Signature of
Registrar

Registrar of Companies, Rajasthan

कम्पनी रजिस्ट्रार, राजस्थान

*Note: The corresponding form has been approved by RAMESH KUMAR MEENA, Registrar of Companies and this certificate has been digitally signed by the Registrar through a system generated digital signature under rule 5(2) of the Companies (Electronic Filing and Authentication of Documents) Rules, 2006.
The digitally signed certificate can be verified at the Ministry website (www.mca.gov.in).

कम्पनी रजिस्ट्रार के कार्यालय अभिलेख में उपलब्ध पत्राचार का पता :

Mailing Address as per record available in Registrar of Companies office:

CAD MAX CONSULTANCY PRIVATE LIMITED
302, PRISM TOWER, NEAR JDA FLATS, LAL KOTHI,
JAIPUR - 302016,
Rajasthan, INDIA



Only for Office Purpose



Government of India
Form GST REG-06
[See Rule 10(1)]

Registration Certificate

Registration Number :08AAFCC5101Q1Z1

1.	Legal Name	CAD MAX CONSULTANCY PRIVATE LIMITED			
2.	Trade Name, if any	CAD MAX CONSULTANCY PRIVATE LIMITED			
3.	Constitution of Business	Private Limited Company			
4.	Address of Principal Place of Business	302, JDA Flats, Prism Tower, Lal kothi, Jaipur, Rajasthan, 302015			
5.	Date of Liability	01/07/2017			
6.	Period of Validity	From	01/07/2017	To	NA
7.	Type of Registration	Regular			
8.	Particulars of Approving Authority				
Signature					
Name					
Designation					
Jurisdictional Office					
9.	Date of issue of Certificate	24/09/2017			
Note: The registration certificate is required to be prominently displayed at all places of business in the State.					

This is a system generated digitally signed Registration Certificate issued based on the deemed approval of the application for registration



Tranzroad Consulting Engineers Private Limited

LOI No: TCEPL/ABRP/18-19/001

Dt: 11/05/2018

To
M/s Cadmax Consultancy (P) Ltd.,
301-302, Prism Tower, Lalkhotli Scheme,
OPP.POLICE HEADQUATER, NEHRU PALCE
TONK ROAD, JAIPUR,
PIN-301414/13111, MO.-9602360000, 9829045031
Email: - cadmaxconsultancy@gmail.com

Kind Attn : Mr. Shyam

Sub: Topographical Survey for "Civil Works Engineering Procurement and Construction (EPC) Contract for Upgradation and Maintenance of MDR No. 58W Bulandshahar – Anoopshahar Section from Km. 19.900 to Km 56.020 (Length 36.12 km) in District Bulandshahar, Uttar on EPC Mode".

Dear Sir

With reference to Your Quotation No.; CMCPL/JPR/18-19/069 Dated. 19.10.2018 and subsequent discussions we had with you, we are pleased to release the work order based on Annexure – 1 (Enclosed with)

Further you have confirmed that, you have past experience and possess skills, expertise and resources to execute the works of similar size and nature.

You have further confirmed that, your offer covers all aspects of Work and your quoted price includes the cost of all items necessary for execution of work as per your commercial proposal. You have represented to us that you are fully geared up and fully equipped to carry out the job of above mentioned work as per scope detailed in Annexure-1.

Based on your aforesaid confirmations and undertakings, we are now pleased to place this work order on you as per mutually agreed terms and conditions.

Deductions: Deductions or statutory dues or any dues from the bills will be deducted as per Applicable Rules. Prime deductions will be as stated below

- a) TDS : As applicable
b) Recoveries against advance: As per Mutual agreed Conditions

for M/s Tranzroad Consulting Engineers Private Limited.

Authorized Signatory

11/19

Tranzroad Consulting Engineers Private Limited
Office: 206, Sector -15, Faridabad – 121007, Haryana, India
Email : tranzroad.h@gmail.com Phone no. : +91-129 410 9671 / +91 - 8851525201

Scanned by CamScanner



CONSULTING ENGINEERS GROUP LTD

An ISO 9001:2008 Company
Registered & Corporate Office
CEG Tower, B-11 (G), Malviya Industrial Area
Jaipur - 302017, Rajasthan, INDIA
Tel: +91 141 2751901, 802, 803 ; Fax: 2751806
e-mail: hqpr@cegindia.com ; url: www.cegindia.com
CIN: U74140RJ1991PLC006329

CEG/D158/ 2018/152
Date: 15.05.2018

To,

Cad Max Consultancy (p) Ltd.
301-302, Prism Tower,
Opp. Police Head Quarters
Lal Kothi Scheme, Tonk Road,
Jaipur

Sub: Detailed Design for Construction of Eight Lane Vadodara Kim Expressway from Km 254.430 to Km 279.00 (Kim to Ankleshwar Section of Vadodara Mumbai Expressway) in the State of Gujarat under NHDP Phase - VI on Hybrid Annuity mode (Phase IA-Package V). - **Work Order for Topographic Survey**

Ref: Your Quotation Received vide letter no.- CMCP1/JPR/18-19/ 0009 dated 12th May 2018

Dear Sir,

With reference to above subject we are pleased to give you work order for topographic survey for Eight Lane Vadodara Kim Expressway from Km 254.430 to Km 279.00 (Kim to Ankleshwar Section of Vadodara Mumbai Expressway) in the State of Gujarat under NHDP Phase - VI on Hybrid Annuity mode (Phase IA-Package V).

RATES OF DETAILED SURVEY

Item No.	Description of work	Unit	Qty.	Rate (Rs.)	Amount (Rs.)
1	Carrying out GPS Survey & transfer of GTS levels at every 5Km as per the details given in the scope of work.	km	26	1500	39,000/-
2	Conducting traverse & leveling, Topographical, LS, CS survey by electronic total station & auto level as per the specifications	km	26	20300	5,27,800/-
3	Installation of GPS reference & BM Pillars in pair at every 5 km	pair	6	2500	15,000/-
4	Installation of Reference Pillars/BM Pillars at every 250 m	no.	98	600	58,800/-
5	Conducting topographical survey at location of interchanges	ha	100	2200	2,20,000/-
				Total	Rs 8,60,600

For Cad Max Consultancy Pvt. Ltd.
Director

NEW HORIZON CONSULTANCY SERVICES

Survey & Civil Engineering Consultant

Tel. +91 33 26528318, Fax : +91 33 26628584

E-mail : nhcsans@gmail.com.

nhcs_ans@yahoo.co.in

No: NHCS/CMCPL/KUA-III/No.1/2017.

Date: February 18, 2017

To

Cad Max Consultancy (p) Ltd.
Urban Planners, Engineering consultants , Land Surveyors
301-302, Prism Tower, Opp. Police Head Quarters
Lal Kothi Scheme, Tonk Road, Jaipur.

Kind Attn: Mr. Hanuman Sahai

Ref. No.: Your e-mail offer and subsequent discussion as on : 16th February, 2017.

Subject: "Six laning of Chittorgarh-Udaipur Section of NH 76 from Km 212.000 to Km 118.500 in the state of Rajasthan (Length 93.500 Km) on DBFOT (Toll) under NHDP phase V, Package III."- Topography Survey Work Order for 49 Km.

Dear Sir

With reference to the above mentioned project and your subsequent quotation and discussion, We are pleased to appoint your company for carrying out the Topographic Survey for 49 km stretch.

Please find enclosed herewith the Sub-Consultancy Agreement with detailed scope of work along with payment schedule and other terms and conditions for the contract

You are requested to stamp & sign the duplicate copy of this Sub-Consultancy Agreement signifying your acceptance to the terms and conditions.

Thanks and Regards.

For New Horizon Consultancy Services,



(Nabakumar Khan)

Partner

Encl: Sub-consultant Agreement

Project: Chittorgarh-Udaipur Survey

Registered Address : 29/C, Rai M. C. Lahiri Street, Serampore, Dist.-Hooghly, Pin-712201.



राइट्स लिमिटेड
(भारत सरकार का प्रतिष्ठान)
RITES LIMITED
(Schedule 'A' Enterprise of Govt. of India)

No. RITES/UE/BHIWADI/SOCIAL/RT610-00027/2017
May 25th, 2017

Cad Max Consultancy Private Limited
302, PRISM TOWER NEAR JDA FLATS,
LAL KOTHI JAIPUR Jaipur- 302016, Rajasthan
Email: - cadmaxconsultancy@gmail.com

Subject: - Social Data Collection for Proposed Airport at Bhiwadi, Rajasthan –Clarifications
Ref: - No .RITES/UE/BHIWADI/SOCIAL/RT610-00027/2017,dated:19/05/2017

Dear Sir,

The following are the clarifications to be considered while submitting the quotations for the subject work.

Project background in Annexure –I:-

- Sample social survey will have to cover 25% of 1500 households in 12 villages.

Scope of work in Annexure –I:-

3) On GIS platform join khasra maps, village maps and superimpose on project drawing. RITES shall provide soft copy of project drawing on CAD. The GIS Attributes will be the village name and khasra Number

Terms and conditions in Annexure – IV:-

5) The applicant will be paid at the quoted rates up to a variation of +/- 50% of contracted quantity. Payment for differential quantity in case of variation beyond +/- 50% will be based on rates negotiated between RITES and successful bidder. The variation is +/-50% of 1500 Household i.e. from 750 households to 2250 households.

All other contents of the invitation of quotations sent vide letter under reference remain unchanged.

Thanking You

Yours faithfully

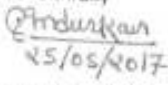
for 
25/05/2017

(Dr Sanjay Pradhan)
Manager/UE



Ref. No.: HGIEL/JPR/2018-19/Topo Survey/WO/02

Date:-10.04.2018

To,
 M/s Cad Max Consultancy Pvt. Ltd.
 301-302, Prism Tower, Opp. Police Head Quarters
 Lal Kothi Scheme, Tonk Road, Jaipur
 Ph:-0141- 4113111
 Mob:-9602360000, 9829045031

Kind. Attn. Mr. Hanuman Sharma

Sub.:- Development & Up-gradation of Jodhpur-Marwar Junction-Jojawar Section of SH-61 & 61A under RSHDP-II (Package No WB/RSHDP II/EPC/03)-Work Order for detailed topographical survey -reg.

Ref.:- (i) Your quotation letter no. CMCPL/JPR/17-18/ 0034 dated 16/03/2018
 (ii) Detailed discussion held dated 09.04.2018 at our office.

Dear Sir,

With reference to above subject, we are pleased to place you work order for detailed topographic survey of Jodhpur- Jojawar (package-III) on following terms and conditions:-

RATES OF DETAILED TOPO SURVEY:-

Item No.	Description of work	Unit	Qty.	Rate (Rs.)	Amount (Rs.)
1	DGPS: Provide a pair of DGPS points at every 5km. interval using DGPS, by static observation method. The pair points thus provided shall be at maximum of 200m. apart and should be visible each other.	km.	119.095		
2	Traversing:- Using total station establish traverse station points at every 200m apart. The traverse shall be closed at every DGPS points at every 5.0km. GTSBM:- Collect the GTS bench mark data (MSL of GTS Benchmark) available in the area from client. Transfer the above available GTS benchmark to the project site by "Double tertiary fly leveling: using 3 wire reading by auto level. The fly leveling should be closed DGPS to DGPS point. The permitted based on the above establish permanent benchmarks at every 200m apart on concrete pillars of size 150mm x 450mm erected. All benchmark pillars must be connected	Km.	119.095	16750/-	19,94,841/-

H. G. INFRA ENGINEERING LTD.
 (Erstwhile known as H.G. Infra Engineering Pvt. Ltd.)



Ref. No.: HGIEL/PR/2017-18/Topo Survey/WO/17)

Date:-30.03.2018

To,
 M/s Cad Max Consultancy Pvt. Ltd.
 301-302, Prism Tower, Opp. Police Head Quarters
 Lal Kothi Scheme, Tonk Road, Jaipur
 Ph:-0141- 4113111
 Mob:-9602360000, 9829045031

Kind. Attn. Mr. Hanuman Sharma

Sub:- Sixlaning and Strengthening of New NH-248A from Existing Km 11+682 to Existing Km 24+400 in the State of Haryana Package-2: Existing Ch. Km 11+682 to Km 24+400 (Design Ch. Km 9+282 to km 22+000) under NHDP Phase IV on design, build, operate and transfer (the "DBOT Annuity" or "Hybrid Annuity") Mode-Work Order for detailed topographical survey -reg.

Ref:- (i) Your quotation letter dated 28.03.2018
 (ii) Detailed discussion held dated 28.03.2018 at our office.

Dear Sir,

With reference to above subject, we are pleased to place you work order for detailed topographic survey of Bhandsi- Sohna Village (package-II) on following terms and conditions:-

RATES OF DETAILED TOPO SURVEY:-

Item No.	Description of work	Unit	Qty.	Rate (Rs.)	Amount (Rs.)
1	DGPS: Provide a pair of DGPS points at every 5km. interval using DGPS, by static observation method. The pair points thus provided shall be at maximum of 200m. apart and should be visible each other.	km.	12.718		
2	Traversing:- Using total station establish traverse station points at every 200m apart. The traverse shall be closed at every DGPS points at every 5.0km. GTSBM:- Collect the GTS bench mark data (MSL of GTS Benchmark) available in the area from client. Transfer the above available GTS benchmark to the project site by "Double tertiary fly leveling: using 3 wire reading by auto level. The fly leveling should be closed DGPS to DGPS point. The permitted based on the above establish permanent benchmarks at every 200m apart on concrete pillars of size 60mmx450mm erected. All	Km.	12.718	26000/-	3,30,668/-

H. G. INFRA ENGINEERING LTD.

(Erstwhile known as H.G. Infra Engineering Pvt Ltd.)



Rajendra Singh Bhamboo Infra Private Limited

(AA Class Registered Contractor in PWD, RSAMB, JDA & RHB Jaipur)

Ref. No.

No. RSBIP/MP/BM//18-19/ 103

Date :

Date 09.04.2018

WORK ORDER

To,

Cad Max Consultancy Pvt Ltd.
301-303, prism Tower,
Opp Rajasthan Police head quarter,
Lalkhoti scheme, Jaipur

Sub: Work order for Topographical Survey on the following works;

- 1 Rehabilitation & up gradation of intermediate lane flexible pavement to 2 lane with paved shoulders rigid pavement of Biaora - Maksudangarh road from km 3.15 to 42.510 & white topping (inside Maksudangarh city around which bypass has been proposed in length of 2.5 km) section of newly declared nh-752 b in the state of Madhya Pradesh.
- 2 Rehabilitation & up gradation of 2 lane flexible pavement to 2 lane with paved shoulders rigid pavement of Sujalpur- Astha road from km 41.80 to 82.30 & white topping (inside Astha city around which bypass has been proposed in length of 3.84 km) on Sujalpur-Astha section of newly declared nh-752 C in the state of Madhya Pradesh.

Ref: Your Quotation bearing no. CMCP/JP/17-18/041

Dated 03.04.18.

Sir,

This is with reference to your above referred quotation, we are pleased to place work order for Topographical Survey

Cost of services

S no.	Item of work	Qty	Unit	Rate (Rs)	Amount (Rs)
I	Topographical Survey (with in ROW of 30m) as detailed in the offer rate quotation				
	(i) Balora- Maksudangarh Road	41.86	km	7000/-	293020/-
	(ii) Astha-Sujalpur Road	44.34	km	7000/-	310380/-
	Total				6,03,400/-
	Amount in words (Rs Six lakh three thousand four hundred)				

For Rajendra Singh Bhamboo Infra Pvt Ltd

For Cad Max Consultancy Pvt. Ltd.

Director

ARMENGE/HQ/11/NAHI-DPR-UJ/191

January 8, 2018

Shri Hanuman Sahai Sharma
CAD MAX CONSULTANCY PVT.LTD.
302, Prism Tower, Opp. Police
Headquarter Lalkothi, Tonk Road Jaipur

Sub: Consultancy Services for Appointment of Technical Consultant to Carry Out the Feasibility Study and Preparation of Detailed Project Report for 134.00 Km section from Km 00+00 to Km 134+00 of Ujjain-Jhalawar upto Rajasthan Border of SH-27 (proposed NH section) in the state of Madhya Pradesh through DBFOT/EPC basis – Reg. Topographical Survey Using High Resolution LIDAR Technology & Total Station.
Ref: Your quotation vide letter no. CMPL/JPR/17-18/026, dated January 06, 2018

Dear Sir

We are Pleased to issue a work order for the subject Project to carry out topographical Survey with lidar and total Station. Scope of Services is attached here with as Annexure 1.

Payment Schedule as all follows:

- I. Topographical Survey using Total Station:
 - i. Stage 1: Rs 1,25,000 along with work order.
 - ii. Stage 2: Rs 1,25,000 after 50% of all work is follow our submission.
 - iii. Stage 3: Rs 1,00,000 after submission of 100% work is finished as Submission of report.
 - iv. Stage 4: The rest amount will be paid in 5 equal alignment up to a stage of "approval of final DPR" as below: 5% of total amount of Topographical Survey using Total Station will be retained and will be released after approval of DPR:
 - Submission of Final Alignment Report
 - Submission of Final Feasibility Report
 - Submission of Final Land Acquisition Report
 - Submission of Draft DPR
 - Submission of Final DPR
- II. Topographical Survey using High Resolution LIDAR Technology & Total Station.
 - i. Stage 1: 15% of total amount Rs.130000/- per km to 134 km will be paid after mobilization of LIDAR on the site.
 - ii. Stage 2: The rest amount will be paid in 5 equal alignment up to a stage of "approval of final DPR" as below: 5% of total amount of Topographical Survey using LIDAR will be retained and will be released after approval of DPR:
 - Submission of Final Alignment Report
 - Submission of Final Feasibility Report
 - Submission of Final Land Acquisition Report
 - Submission of Draft DPR
 - Submission of Final DPR

Yours sincerely
For ARMENGE Engineering and Management Consultants Pvt Ltd

(K Venkata Ramana Murthy)
Managing Director



FLSmidth Private Limited
Registered Office : 'FLSmidth House' • 34 Egatoor
Kelambakkam • (Rajiv Gandhi Salai - Chennai) • Tamil Nadu 603 103 • India
Tel +91 44 4748 1000 / 2741 1000 Fax +91 44 2747 0301 / 302
Email indiainfo@flsmidth.com Website www.flsmidth.com



Income Tax Permanent Account Number : AAACF4997N
Corporate Identity Number : U26941TN2000PTC044765

LETTER OF INTENT

ACL/FLSMIDTH/17-18/01
Dated 16.1.2018

M/s Cadmax Consultancy P Ltd
301-302, PRISM TOWER, LALKOTHI SCHEME,
OPP.POLICE HEADQUARTER, NEHRU PALACE,
TONK ROAD, JAIPUR. - 302015
PH.-0141-4113111,MOB.-9602360000,9829045031
Email: cadmaxconsultancy@gmail.com

**Sub: Topography survey for the proposed OLBC conveyer for ACL,
Appx length 3.5 KM-Reg (Marwar Mundwa Mines to Ambuja
Plant, Rajasthan State)**

Ref:

1. FLS enquiry mail dated 10th January 2018.
2. Your offer dated 10th January 2018
3. Your revised and final offer dated 10th January 2018

Dear Sir,

With reference to the above documents and further discussion we had from 10th to 12th January 2018, we hereby signify our intent to place a Letter of Intent on yourselves, subject to agreement of the terms and conditions thereof for:

1.0 SCOPE OF WORK:

The scope of work under this Letter of Intent includes the Site survey work for the proposed area from the Marwar Mundwa Mines to Ambuja cement, Rajasthan state and all relevant survey work as per the Schedule of Rates, Specifications and Standards.

(1 of 6)



HIGHWAY ENGINEERING CONSULTANTS

(AN ISO : 9001-2008 CERTIFIED COMPANY)

Materials Testing Lab:- Concrete & Bitumen Mix Design, Benkelman Beam Deflection Test, Roughometer, Non Destructive Test for Concrete, Soil Testing, Aggregate, Bitumen, Geo-Technical Investigation for Building, Bridges & Roads, Tower, Plate Load Test etc.
 Consultancy Services:- Total station & D.G.P.S. Survey, Preparation of GIS Map, Preparation of Land Plan, Quality Control for Road, Buildings & Bridges, and D.P.R. Preparation for Highway Projects & Under Ground Utility Survey.

Client Services : HR., PB. & H.P. PWD (B&R), M.E.S., C.P.W.D., BSF, HUDA, NHPC, SAIL, SJVNL, NTPC, PUDA, P.M.B., IOCL, ETC.

1/2

Ref. No HEC/151/2559/2017-18

Dated 07/11/2017

To
 The Cadmax Consultancy (P) Ltd.
 301-303, Prism Tower, Opp. Rajasthan Police Headquarter,
 Lal kothi Scheme, Tonk road, Jaipur (Raj)

Sub: - Total Station Survey Work in JDA Region Jaipur
 Your Quotation ref. no. CMCPL/JPR/17-18/018B dated 01/11/2017

Sir,
 Reference your quotation no submitted in response to the above said subject work, we are pleased to place this work order or yourselves for carrying out the subject works as per detail given below:-

S N	SITE	DESCRIPTION	Units	Rate
1.	JDA REGION JAIPUR	Fresh Works Up to 10% built up	Per Hectare	Rs. 800/- Rs. (Eight Hundred Only)
		Extra:- (A) For built up Area 10% to 50% (1.5) times of quoted rate (B) For built up Area above 50% (2.0 times of quoted rate) (C) Updation Work (D) (a) For built up Area upto 10% (0.25) times of quoted rate (E) For built up Area 10% to 50% (0.375 times of quoted rate (F) For built up Area above 50% (0.5 times of quoted rate (G) Boundary walls shall not be consider for calculation of built up area		
		GST extra chargeable on total work as per government rules		

Terms and Conditions:-

1. GST extra chargeable on total work as per government rules.
2. All quantities indicated are tentative and may vary as per site condition by + or - 20% and rates are quoted shall remain same.
3. Permanent bench marks shall got be verified from client before proceeding with actual survey and marking the temporary bench marks.
4. Preparing detail drawing in AutoCAD DWG format.
5. Submitted all data drawing in printout required Size & Format.
6. Work shall be done by Total Station Machine & DGPS.

For Highway Engineering Consultants

 Partner Partner Partner

(1)

(Contd. P-2)

Regd. Office / Lab:- Ghatiwala (Bitna Road), M.C. Panchkula, Zone Pinjore, Tehsil Kalka, Distt. Panchkula-134102.(Hr). India.
 Mob:- No. +91-93544-42116, 90503-27277, 98760-07092 Email:- hec2211@yahoo.com. JNJHighways@gmail.com



emami agrotech ltd
(formerly known as emami biotech ltd)
(incorporated under the companies act, 1956)

regd. office: 687 anandapur e. m. bypass 3rd floor kolkata 700107
phone: 91 33 6613 6264 tele fax: 91 33 6613 6300 e-mail: ho@emamiagrotech.com website: www.emamiagrotech.in

EAL/WO/SURVEY/JAIPUR/CM-01/16-17
19th August 2016

To
M/s. Cad Max Consultancy Pvt Ltd
301-303, Prism Tower, Opp. Rajasthan Police Headquarter,
Lal Khothi Schee, Tonk Road, Jaipur.

Attn: Mr. Hanuman Sharma

Sub: Work Order for Topographical Survey Work for our New Mustard Oil Project
site at Emami Agrotech Ltd. Chandarmool, Ajmer Road, Jaipur.

Dear Sir,
With reference to the above and subsequent discussion had with you, we are pleased
to issue the Work Order for the above mentioned job work at our New Mustard Oil
Project site at Emami Agrotech Ltd. Chandarmool, Ajmer Road, Jaipur.

Location: M/s Emami Agrotech Ltd,
Chandarmool, Ajmer Road,
Jaipur

Scope of Work:

Sl No.	Description	Unit	Quantity	Rate	Amount (Rs.)
1	Topographical survey of existing land pick of every existing detail as per on ground and all manmade features. Taking of all crossing details such as electric lines, Gas pipe lines, water pipe lines (if shown on ground) national highway, state highway boundaries (if attached). Taking of ground natural levels in every interval of 05.0 M.X05.0 M. preparing contour plan every interval of 0.25 m. digitize khasra map and superimposed on survey map & preparing area detail. Submitted all reports in required size/format printouts.	Bigha	32.66	750.00	24495.00

ISO 9001:2008; ISO 22000:2005; ISO 14001: 2004; OHSAS 18001 : 2007 Certified Company
works haldia - j. i. no - 148 hpl link road, dabhog, bhatariput, haldia, purba medinipur, west bengal - 721607, phone -+91 3224 25583 fax -+91 3224 25590 e-mail: works@emamiagrotech.com
works krishnapatnam - survey no 501 510, near zero point, krishnapatnam port, partapalem village, muthukur mandal, a p s - rellore district, andhra pradesh - 524 327
phone: +91 98422551008, e mail: works.krishnapatnam@emamiagrotech.com
CIN - U24233WB2002PLC094530

Accepted by

WORK ORDER

Dated: 01.04.2008

Work Order No. – VIC/ JPR/ 01/ 08-09

Name of the company: - M/s Vatika Ltd.

Name of the contractor:- M/s Cad Max, G-2, Krishna Mall, Tonk Road,
Laxmi Mandir Tiraha, Jaipur

Name of the work: - Survey of land for Vatika Infotech City at Jaipur

Location of work: - Phase –II Area, Vatika Infotech City, Jaipur.

Date of Commencement: - 02.04.2008

Completion Period: - 30 days from the date of commencement

Details of works to be executed

S.No.	Description	Unit	Quantity	Rate	Amount
1.	Topographical survey with contouring by Total Station and preparation of scheme plan indicating all details such as roads, buildings, electric lines, drains, trees, connecting roads, HT transmission lines etc. Contouring plan will be done on 10m x 10m interval grids and field survey would be superimposed with revenue khasra map.	Acre	2000	350	700000.00

Term and Conditions: - Area of land is approximate and may vary to any extent depending upon actual site conditions and the payment will be made for actual area measured. No escalation is permissible in any way.

1. Payment term: - 15 % amount of total contract value will be paid after submission of interim report and balance payment will be made after completion of full job in all respect to the entire satisfaction of project in charge.

2. Taxes: All the taxes are inclusive in the rate

3. Retention Money: Nil

FOR VATIKA LIMITED
Chandni Gupta
Chandni Gupta
General Manager- Operations



National Buildings Construction Corporation Ltd.
(A Government Of India Enterprise)

☎ ESIC Unit - 0141-2222375

ESIC MAINT. WORKS, RAJASTHAN
C/o. ESIC MODEL HOSPITAL,
AJMER ROAD, JAIPUR-302006

No: NBCC/AGM/JPR/ESIC/WO/2008/ 1028

Dated: 01.09.2008

M/s CAD MAX

G-2, Krishna Mall , Laxmi Mandir
Tonk Road Tiraha
Jaipur - 320051

Sub: **Letter of award for topographical survey of existing ESIC Model Hospital at Jaipur.**

Sir,

With reference to your quotation dated 30.08.2008 , we are pleased to accept your quotation for the said work for an amount of **Rs. 1250.00 (Rupees One Thousand Two Hundred Fifty only) Per Acre** worked out on the basis of rates quoted and rebate offered by you.

The completion period of the aforesaid work shall be 07 (Seven) days from the date of commencement .

It is also requested to mobilize immediately your site personal and equipments so that the work can be completed as per the schedule .

This letter of intent is being issued in duplicate . Duplicate copy is to be signed and stamped by the authorized of the company and is to be returned to this office in token of your acceptance and confirmation ,

Thanking you .

Yours faithfully,

(Prem Sagar)
Project Manager

Accepted by



M/s CAD MAX

WORK ORDER

Work Order No.:- 13/01/M-31
Date Of Issuing :- 02/04/2013

M/S CAD MAX

(JDE PRISM TOWER NEAR JDA FLATS LAIKOTHI SCHEME, JAIPUR)

Project Name & Location: - MANGLAM GRAND RESIDANCY, AJMER ROAD

Sir

With discuss of your quotation we accept our rates for our project work. Please take up the following work as per instruction of our technical specification.

S N	ITEMS	LAND AREA	RATE	AMT.
1	(A) Survey by total station indicating all manmade feature and contour survey in 10m X 10m grid. (B) Preparing of township layout map according to JDA Norms and all site plan (C) Marking of all roads layout all plots boundaries and fixing of bench marks.	120 Beegha	Rs. 500 per Beegha Rs. 800 per Beegha Rs. 1400 per Beegha	324000/-

Note:-

1. Land Area is Approximately
2. All tax include in this rate

For CAD MAX
Perfor



6th Floor, Apex Mall, Laikothi, Tonk Road, Jaipur Ph. 2742758, 2742731, Fax : 0141-4036320
E-mail: info@manglamgroup.com www.manglamgroup.com

Shopping Malls • Residential Complexes • Townships • Hotels • Amusement Parks • Finance • Infrastructure

आपका सपना हमारा प्रयास

WORK ORDER**Jindal Urban Waste Management (Jaipur) Limited**28, Shivaji Marg
New Delhi-110015

Tel No:011-66463982 Fax No: 011-66463982

CIN No. : U40106UP2016PLC087003

Vendor: 202547 PINK CITY SURVEY SERVICES POLICE HD QUARTER, LAL KOTHI SCHEME 302, PRISM TOWER, OPP. RAJASTHAN JAIPUR - 302015 GST Reg No. 08BDMP53499F1ZV		WO No :4500013334 Date :09.08.2017					
Vendor's Detail Contact person : HANUMAN SAHAISHARMA Phone No. : Email_Id : SURVEYPINKCITY@GMAIL.COM		Buyer's Detail Contact Person : GJare Sushil Sudhir Phone No. : 9718891465 Email_Id : sushil.gjare@jindalecopolis.com					
Billing Address: Jindal Urban Waste Management (Jaipur) Limited Khasra No 338, Langarawas Jaipur303109 GST No :TO BE APPLIED		Consignee Address : Jindal Urban Waste Management (Jaipur) Limited Khasra No 338, Langarawas Jaipur 303109 GST No.:TO BE APPLIED					
Subject : Green Field Land Survey (Topography Survey) Services for JUWML- Jaipur							
Reference : With reference to your final offer dated 08.08.2017 and further to subsequent discussions had with you.							
Dear Sir, We are pleased to release the Purchase/Service/Work order on you for the following :-							
S.No.	Item Code	Description	UOM	Qty	Rate	Value	
1		Green Field Land Survey					
1.01		Topo Survey bench ref pillar Survey Topography Survey and boundary survey Topographical Survey:- A. Taking of Spot Levels by ETS B. Taking Data of Salient features like trees, poles, HT & LT lines, Transformers Drainage, canals, Temples, Permanent Structures etc. Boundary Survey: A. Taking of Boundary Turning Points as shown by you or your Representative, B. Boundary Data Collection by GPS Instrument C. Covered Data As Approach Roads, Drains, And Culverts etc., Along The Boundary Drawing: Making Soft & Hard Copy A. Raw Data Processing B. Generation of Contour Plan with 1 mtr interval with Grid Levels by Layer wise. C. Preparation of Drawing with all Topographical Details, D. Site Layout Plan E. GPS Coordinates Layout F. Grid Levels With 5Mx5M by Layer Wise.	ACR	50.000	1,400.00	70,000.00	
HSN/SAC : 998344				Applicable Tax: CGST+SGST (9+9%) ND			
Regd office - A-1, UPSIDC Industrial Area, Nanegaon Road, Kosi Kulan, Mathura, Uttar Pradesh - 281403. Tel No :05662-232081-03 232426 Fax :05662-232577 www.jindalecopolis.com E-mail ID:info@jindalecopolis.com							

TPL - SUCG CONSORTIUM

Work Order No.		WO Date	Amendment No.	Amendment Date		
TPL SUCG JDA-AMANISHAH NALAH / 74		18-AUG-16	0			
Name of the Contractor/Vendor:						
CAD MAX 302, Prism Tower, Near JDA Flats, Lal Kothi Scheme, JAIPUR, RAJASTHAN-302015 India		MSMED No. Not Applicable	Contractor's PAN No. BFVPS4962L			
		Contractor's Service Tax No.	BFVPS4962LS0001			
Contact Person		Details of Annexure attached to this WO				
MR Ramesh Chand Sharma		Annexure-1: Price Schedule				
Phone: 9829351525, 9784590595		Annexure-2: B.O.Q.				
Email: info@cadmax.co.in		Annexure-3: GCC Services (TPL/SCM/GCC/C4-LV)				
Fax:		Annexure-4: GCC Safety-Rév 02				
		Annexure-5: RTGS Format				
		Annexure-6: Vendor Feedback Form				
		Annexure-7: Vendor Performance Evaluation Report				
		Annexure-8: Specification for Site Survey				
Name of TPL's Contact Person:		Dept: Construction Services	Telephone No.: 7300049190			
Mr. Anoop Dobriyal		Email id: anoopd@tataprojects.com				
Dear Sirs,						
Sub: Work Order for Detail Survey of Dhund River merger upstream and Fixing of Missing centre line Pillar. Ref: 1) Your Quotation dated 05th July 2016.						
With reference to the offer dated 05th July 2016. We are pleased to issue this Work Order for Details Survey of Dhund River Merger upstream(South to North) to Kanota bridge approx 15 KM of downstream approx upto 6 Km cross section @ interval of 10m and L section except starting point) say 100m, 200m, 500m) @ 1 KM. interval and observation 4 control points Fixing of Missing Centre line Pillar of C.C Pipe Pillar 150 dia x 1500mm long fixed 800mm in ground with C.C. as per JDA Marking						
Sl. No.	Item	Description	UOM	Quantity	Unit Rate	Amount INR
Details As Per Annexure-1						
Total						6,58,000
Total in Words INR Six Lakh Fifty Thousand Only.						
1.0	Scope of Work: Various Survey Works of Amanishah nahah, Jaipur as per Detail BOQ.					
2.0	Contract Price Basis: The Total Contract price shall remain firm and fixed till completion of entire scope of work.					
3.0	Service Tax: Service Tax shall be payable extra as against submission of documentary evidence.					
4.0	Works Contract Tax: Not Applicable.					
5.0	Completion Schedule: The entire scope of work shall be completed within 2 months. Survey work was executed and WO is regularisation.					
6.0	Recoveries for delay in work completion: As per relevant clause GCC Services (TPL/SCM/GCC/C4-LV)					
7.0	Contract Performance Bank Guarantee: Not Applicable.					
8.0	Guarantee Period / Defect Liability Period: Not Applicable.					
9.0	Payment Terms: 70% Progress-Payment of monthly bills will be released based on the measurement certified by TPL - SUCG - RCM. Monthly Payment shall be released within forty five(45) days from the date of receipt of invoices. 25% Progress-Payment shall be released after the submission of Final report. 5% Retention-Safli be retained as security money and shall be released 3 months after the successful completion of work.					
10.0	Special Instructions For Submission Of Invoices For Payment: We have a system of making payment to our vendors through RTGS/ NEFT on submission of bank details and PAN details, for which you shall submit a detailed letter in RTGS format enclosed.					
11.0	Quantity Variation: As per GCC (TPL/SCM/GCC/C4-LV)					
12.0	Risk Purchase: During execution of this order, if any delay is observed due to reasons attributable to you other than Force Majeure conditions which may cause delay in completion of the work, TPL shall be at liberty to cancel the					

Page 1 of 4

K. Balyn

Handwritten signature

Office : Mithana Towers, 1st & 2nd floor to B7, Prenderghast Road, Secunderabad - 500003, India
 Site Office : Sun Tower, 2nd Floor, 5B-158A, Gandhi Nagar Turn, Tonk Road, Jaipur - 302004, Rajasthan, India

TPL - SUCG CONSORTIUM

Annexure-1 to W.O. No. TPL SUCG /JDA-AMANISHAH NALAH /74 Dt: 16-AUG-16

Sl No.	Item	Description	UOM	Quantity	Unit Rate	Amount
1	7906010002	DETAIL SURVEY, OF DHUND RIVER MERGER UPSTREAM TO KANOTA BRIDGE APPROX 15 KM OF DOWN STREAM. 6 KM CROSS SECTION AT INTERVAL OF 10 M AND L SECTION EXCEPT STARTING POINT (100, 200, 500 M) AT 1 KM INTERVAL.	Lot	1.00	2,00,000.00	2,00,000
2	9021990141	FIXING OF MISSING CENTRE LINE PILLAR, OF CC PIPE PILLAR, DIA 150 X LG 1500 MM, FIXED 600 MM IN GROUND WITH CC	Numbers	250.00	1,800.00	4,50,000
Total						6,50,000
Service Tax - 14% - Input Credit to Project						91,000
Swachh Bharat Cess - 0.5%						3,250
Krishi Kalyan Cess-350001-Input Credit-0.5%						3,250
Total Order Value (Rounded to nearest INR)						7,47,500
Total Order Value (Rounded off) in Words: INR Seven Lakh Forty Seven Thousand Five Hundred Only						

Balys
Balasubramanya.K

Manager- Supply Chain Management.

Anoop
Anoop Dabriyal

GM- Construction

Page 4 of 8

Office - Mithuna Towers 1st & 2nd Floor to 3rd Floor, 100 Feet Road Secunderabad - 500 002 (Telangana) India
Site Office - sun tower, 2nd Floor, SB-158A, Gandhi Nagar Turn, Tonk Road, Hyderabad-500 084, (Telangana) India

TPL - SUCG CONSORTIUM

*Work Completed
Bill raised
10/10/16*

Work Order No.		WO Date	Amendment No.	Amendment Date		
TPL SUCG/ JDA-AMANISHAH NALAH / 164		01-OCT-16	0			
Name of the Contractor/Vendor:						
CAD MAX 302, Prism Tower, Near JDA Flats, Lal Kothi Scheme, JAIPUR, RAJASTHAN-302015 India		MISMED No.	Not Applicable			
		Contractor's PAN No.	BFVPS4962L			
		Contractor's Service Tax No.	BFVPS4962LSD001			
Contact Person	MR.Ramesh Chand Sharma	Details of Annexure attached to this WO				
Phone	9829351525, 9784580595	Annexure-1 :Price Schedule				
Email	info@cadmax.co.in	Annexure-2 : B.O.Q.				
Fax		Annexure-3 :GCC Services (TPL/SCM/GCC/C4-LV)				
		Annexure-4 :GCC Safety-Rev 02				
		Annexure-5 :RTGS Format				
		Annexure-6 :Vendor Feedback Form				
		Annexure-7 : Vendor Performance Evaluation Report.				
Name of TPL's Contact Person: Mr. Anoop Dobriyal	Dept: Construction Services Email id: anoopd@tataprojects.com	Telephone No.: 7300049190				
Dear Sirs,						
Sub: Work Order for Detail Survey of Jaldhara & Ganda Nalla, Jaipur as per BOQ attached						
Ref: 1) Your Quotation dated 18th Aug 2016.						
With reference to the quotation dated 18th Aug 2016, We are pleased to issue this Work Order for Details Survey of Jaldhara & Ganda Nalla, Jaipur.						
Sl. No.	Item	Description	UOM	Quantity	Unit Rate	Amount INR
Details As Per Annexure-1						
Total						3,00,000
Total in Words INR Three Lakh Only						
1.0	Scope of Work: Detail Survey of Jaldhara & Ganda Nalla, Jaipur as per BOQ attached					
2.0	Contract Price Basis: The Total Contract price shall remain firm and fixed till completion of entire scope of work.					
3.0	Service Tax: Service Tax shall be payable extra as against submission of documentary evidence.					
4.0	Works Contract Tax: Not Applicable.					
5.0	Completion Schedule: The entire scope of work shall be completed within 2 months, Survey work was executed and WO is regularization.					
6.0	Recoveries for delay in work completion: As per relevant clause GCC Services (TPL/SCM/GCC/C4-LV)					
7.0	Contract Performance Bank Guarantee: Not Applicable.					
8.0	Guarantee Period / Defect Liability Period: Not Applicable.					
9.0	Payment Terms: 100% Progress-Payment within 30 days after the completion of survey work & Invoice Certified by RCM					
10.0	Special Instructions for submission of Invoices and Bank Guarantees(s) for Payment: We have a system of making payment to our vendors through RTGS/ NEFT on submission of bank details and PAN details, for which you shall submit a request letter in TPL's format enclosed.					
11.0	Quantity Variation: As per GCC (TPL/SCM/GCC/C4-LV)					
12.0	Risk Purchase: During execution of this order, if any delay is observed due to reasons attributable to you other than Force Majeure conditions which may cause delay in completion of the work, TPL shall be at liberty to cancel the contract, totally or partially, at any point of time without assigning any reasons, whatsoever, and take alternative measures at your risk and cost.					
13.0	Tax Deduction At Source (TDS): TDS Shall be deducted as per statute.					
14.0	Site Working Conditions: As per GCC (TPL/SCM/GCC/C4-LV)					
15.0	Inspection-Field Quality Assurance: As approved FQP, relevant clause GCC Services (TPL/SCM/GCC/C4-LV).					
15.1	Penalty clause for Quality violations: For any Work not conforming to the approved FQP, drawings, specifications and codes, an amount equivalent to 5% of the current RA bill / the assessed value of rework shall be withheld towards non-adherence. This amount shall be released as under: A) 3% after Satisfactory completion of correction/rework and within the agreed time Schedule and upon certification/acceptance by TPL SUCG/Owner B) Balance 2% together with final bill settlement, if the delay so caused has not (a) affected the Project schedule and (b) resulting imposition of LD by Owner/Customer					
16.0	Construction Water & Construction Power: Not Applicable.					
17.0	Other Facilities / Requirements: Not Applicable / Not Applicable					

Balraj

Abhishek Page 1 of 4

TPL - SUCG CONSORTIUM

18.0	<p>Safety Requirements: Uncompromising Quality and Safety standards are considered as part of work carried out at all Project sites at TPL SUCG and therefore zero tolerance towards non-compliance. Site activities require total compliance to Safety Procedures and Guidelines. Accordingly, all site works carried out by your personnel deployed at Project Site shall strictly comply to the Safety Procedures, Norms stipulated in the GCC-Safety-Rev 02 enclosed to this Work Order. Penalties for Safety Lapses: Any violation in adhering to the terms and conditions stipulated in our GCC-Safety Rev 02 would also attract penalties payable by you as mentioned in clause No.3.28 therein.</p>
19.0	Statutory Requirements: As per relevant clause GCC Services (TPI/SCMGCC/C4-LV)
20.0	LD / Penalty / Price Reduction for shortfall in Performance Guarantee: Not Applicable
21.0	<p>Other Terms & Conditions: 1.The rate is inclusive of all equipment, manpower, maintenance etc., 2. All statutory requirements shall be in the scope of the Sub-Contractor. 3.Food & accommodation for the crew will be in the scope of Sub Contractor. 4. Daily progress report/work done by Sub contractor will be submitted to our office in duplicate, Copy on daily basis. 5. Sub Contractor will assured to deployed trained workers required for operation of work 6. Cost of any Damages, loss and destruction to Third party / Govt. due to your negligence shall be deducted your payments. 7. Staff Worker accommodation and Transportation shall be arranged by the contractor. 8. Safety material shall be provided by Contractor. Rate is inclusive of providing PPE's to your Employees. 9. All other required facilities for labours shall be in scope of the contractor. 10. Required tools, tackles, material, consumables shall be provided by the contractor 11. Vendor Performance Evaluation Report Format is attached as Annexure-7. Your performance shall be evaluated based on parameters mentioned in the format. 12. Permanent bench marks shall be verified from client before proceeding with actual survey and marking the temporary bench marks. 13. If any change to specification/BOQ as per site requirement, it needs to be executed as per instructions of Engineer incharge.</p>
22.0	Vendor's Help Desk: Vendors shall forward their feedback in the 'Vendors Feed Back Form' attached as Annexure-6 to this order to the 'Vendors Help Desk' in Tata Projects Limited to the group e-mail ID: vendorshelpdesk@tataprojects.com for appropriate response from the group, on any critical issues related to execution of this order for which response is unduly delayed by the concerned contact persons from projects, Finance and SCM as indicated in this order.
23.0	Business Ethics: Tata Projects Ltd. is committed to operating its business conforming to the highest moral and Ethical standards. This commitment underpins everything that we do in connection with this Purchase Order/ Works order. Tata Projects Ltd., shall work with suppliers and service providers who share similar value and demonstrate the same values. We expect our suppliers & service providers to conform to the Tata Code of Conduct (TCoC) in interactions with, and on behalf of us, including respecting the confidentiality of information shared with them. Tata Projects Ltd represents and covenants that it has not made, offered, Paid, Promised or authorized, and will not make, offer, pay, promise or authorize, the payment or gift of money or anything of value directly or indirectly to any party, in exchange for a business advantage, including a commitment to expedite or perform a routine action. You are requested to visit our Website www.tataprojects.com for viewing the full text of TATA Code of Conduct.
24.0	Order Acceptance :
24.1	This order is being issued to you in "Duplicate". Please return one acceptance copy of this order to Mr. Anoop Dobriyal, RCM - Construction Services within 7 days of date of issue of this order, duly signed and stamped on each page with your Company's seal as a token of your acceptance of this order with all Terms & Conditions. In case no reply is received within 7 days, it shall be deemed that this Work Order has been accepted by you in toto.
24.2	Please expedite return of your acceptance copies as advised herein immediately on receipt of the order.
25.0	Post Order Correspondence:
25.1	Please quote our Work Order No. TPL SUCG/JDA-AMANISHAH NALAH/164 dated 01-OCT-16 in all your future correspondence which shall be addressed to Mr.Anoop Dobriyal, GM- Construction. Copies of correspondence involving commercial matters shall be marked to Mr.Balasubramanya K, Manager- Supply Chain Management.
25.2	All your invoices for Payment shall be forwarded in Original to Site Office at SB-158 A, Sun Tower, 2nd floor., Gandhi Nagar Tum, Bajaj Nagar, Tonk Road, Jaipur, Rajasthan, India-302015 In addition, 1 extra copy of the Invoice must be forwarded to Central Bill Desk at Corporate Office, TPL SUCG CONSORTIUM, 'Mithona Towers -1', 1-7-BB to B7, Prenderghast Road, Secunderabad -500003. Please note that the above requirement will ensure seamless processing of your invoices While forwarding the invoices, please also ensure that all supporting documents required for processing of invoices are enclosed. For this purpose, we recommend that a check list be submitted together with your invoices

Yours truly,
for TPL SUCG CONSORTIUM



Balasubramanya.K
Manager- Supply Chain Management.

TPL Internal Ref: TPL1648011020161405

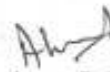

Anoop Dobriyal
GM- Construction

Office of Sub Divisional Engineer (Civil)
BSNL, CIVIL SUB DIVISION-III,
SANCHAR VIHAR COLONY
Malviya Nagar, JAIPUR. 302017



भारत संचार निगम लिमिटेड
(भारत सरकार का उपक्रम)
BHARAT SANCHAR NIGAM LIMITED
(A Govt. of India Enterprise)

NO. SDE ©/ CSD-III/BSNL/JP/Award/ 195

Dated: 04.12.2017

To,
M/S Pink City Survey Services,
301-303, Prism Tower,
Lal Kothi, Tonk Road -Jaipur.

Sub.: - Carrying out PT Survey with Total Station Survey of BSNL TE Building and Staff Qrts at Bajaj Nagar, Jaipur

Agreement No. 06/ SDE(C) -III/BSNL/JP/2017-18

Sir,

Your lowest tender for the above mentioned work has been accepted on Behalf of BSNL amounting to Rs.29750.00 (Rs.Twenty nine thousand seven hundred fifty) only which is 28.57 % (Twenty eight decimal five seven percent) Below the estimated Cost of Rs 41650.00 (Rs.Fourty one thousand six hundred fifty).

State labour welfare cess @1% BOCW Tax and GST @ 18% will be deducted from your bills.

You are therefore, requested to attend this office to complete the formal agreement within seven days from the receipt of this letter to sign Agreement and also comply Misc provisions Act.1952.

First Running Account Bill shall be paid only after signature of agreement

You should also bring with you a non-judicial stamp paper of Rs.100/- (Rupees One hundred only) for the said purpose.

You are also requested to start the work at once please note that time allowed for completion of work is I(One) Month, which shall be reckoned from the seventh day from the issue of this letter to commence the work.

Yours Sincerely,

M840 *4/12/17*
SUB DIVISIONAL ENGINEER (Civil)
BSNL CIVIL SUB DIVISION-III,
JAIPUR.

Regd.& Corporate Office; Bharat Sanchar Bhavan, H.C.Mathur Lane, New Delhi-110001
Corporate Identity Number (CIN): U74099DL2000 GO1107739



JAIPUR METRO

JAIPUR METRO RAIL CORPORATION LIMITED

Khanij Bhawan, Tilak Marg, C-Scheme, Jaipur-302005

Website: www.jaipurmetrorail.in Tel. No. 0141-2385790

CIN: U60221RJ20SGC030630

No. F.4(A-)/JMRC/Metro/OFC/2010/1252

Date: 27.10.2017

M/s Pink City Survey Services,
301-303 , Prism Tower , Opp. Rajasthan,
Police Headquarter, Lal Kothi Scheme,
Tonk Road, Jaipur.

Sub: Work order for Survey using total station technique of land allotted to Jaipur Metro at Sri Krishna Narendra Agricultural University, Durgapura (Jaipur).

Dear Sir,

With reference to your offered rates for above subject work given in your quotation to JMRC on dated 13.10.2017 (Ref: Your letter No. PCSS/JPR/16-17/Qtn/036), the work order of PT survey work of approx. 19.69 hectare of land @ 980/- per hectare excluding GST is hereby issued and as per detail given below:-

SN	SITE	DESCRIPTION	UNIT	RATE
1.	Jaipur	<p>a) Land is part of the Sri Krishna Narendra Agricultural University at Durgapura (Jaipur)</p> <p>b) PT survey (using Total Station Machine) of the land allotted to JMRC i.e. (south side: 1,01,050 sqmt and North side: 45,836 sqmt)</p> <p>c) PT survey of B2 Bypass Road 160 ft and 200 ft wide as per master plan of approximately 50,000 sqmt area.</p> <p>d) Total area (a+b) to be surveyed is approximately 19.69 hectare</p> <p>e) Superimposition of Khasra no. And marking of land allotted to JMRC as well as road on the basis of existing 160 ft width and as per master plan width of 200 ft.</p> <p>f) Preparation of Area Detail sheet with detail of Khasra no.</p> <p>g) Handing over of the Auto CAD drawing of the survey and detail prepared.</p> <p>The existing land parcel under consideration is mostly vacant land.</p>	Hectare	Rs. 980/- <i>(Rs. Nine Hundred and Eighty only) per Hectare excluding GST.</i>

Page 1 of 2

TPL - SUCG CONSORTIUM

Work Order No.	WO Date	Amendment No.	Amendment Date			
TPL SUCG/ JDA-AMANISHAH NALAH / 1748	07-JUL-18	0				
Name of the Contractor/Vendor: PINK CITY SURVEY SERVICES 307-303, PRISM TOWER, OPP. RAJASIMHAN POLICE HEADQUARTER, LAL KOTHI SCHEME, TONK ROAD, JA.PUR, -302 015 India	Consignee Address	2nd Floor, Sun Tower, Tonk Road				
Contact Person	TPL GST NO.1	CGAAEAT6639F1Z6				
Phone	TPL GST NO.2					
Email	TPL GST NO.3					
Fax	Details of Annexure attached to this WO					
MSMED No.	Annexure-1 : Price Schedule					
Contractor's PAN No.	Annexure-2 : D.D.O.					
Contractor's GST No.	Annexure-3 : GCC Services (TPL/SCM/GCC/C4-HV)					
	Annexure-4 : GCC Safety-Rev 02.					
	Annexure-5 : RTGS Format.					
	Annexure-6 : Vendor Feedback Form					
	Annexure-7 : Vendor Performance Evaluation Report.					
Name of TPL's Contact Person:	Dept: Planning	Telephone No.: 7346011497				
Mr. Harish Kumar	Email id: HarishKumarK@tataprojects.com					
Dear Sirs						
<p>Sub: Work order for 500m Topographical survey work(from 5.1 to 34.8Km and 1MT counter survey and from ch 34.8 to 47.5 KM and 1M counter survey beyond 100M from 'ch' of nallah covering a distance 400 mt mapping of all existing structures like buildings roads, drains and others)</p> <p>Ref: 1) Your revised quotation dated</p> <p>With reference to the quotation dated 18th Feb 2017, We are pleased to issue this Work Order for conducting of Topographical Survey of Mazar Dam/ Sikar Dam/ Gulla Dam "Rejuvenation of Amanishah Nallah" project.</p>						
Sl. No.	Item	Description	UOM	Quantity	Unit Rate	Amount INR
Details As Per Annexure-1						
Total						46,32,355
Total in Words INR Forty Five Lakhs ThirtyTwo Thousand Three Hundred Fifty Five Only						
1.0	Scope of Work: 1. From ch 5.1 to 34.8 km : Beyond 100m from centerline of nallah, cross section shall have level covering a distance of 400m upto 450m distance from center of nallah on both the banks these levels are taken such that real ground elevation are covered and 1 m contour in the area can be generated. Mapping of all existing structures like buildings, road drains and all other existing features shall be covered in this survey details. 2. From Ch 34.8 to 47.5 Km: Beyond 100m from centerline of nallah. Cross section shall have level covering a distance of 400m upto 450 m distance from center of nallah on both the bank these levels are taken such that real ground elevation are covered and 1 m contour in this area can be generated. Mapping of all existing structure like buildings, roads drains and all other existing features shall be covered in this survey details.					
2.0	Contract Price Basis: The Total Contract price shall remain firm and fixed till completion of entire scope of work.					
3.0	SGST: Applicable Extra					
4.0	CGST: Applicable Extra					
5.0	IGST: Not Applicable					
6.0	UGST: Not Applicable					
7.0	Completion Schedule: The entire scope of work shall be completed within 1 Month					
8.0	Recoveries for delay in work completion: As per relevant clause GCC Services (TPL/SCM/GCC/C4-HV)					
9.0	Contract Performance Bank Guarantee: Not Applicable.					
10.0	Guarantee Period / Defect Liability Period: Not Applicable.					
11.0	Payment Terms: 75% Progress-Progressive invoice payments shall be released within 30 days of submission of invoices or certification by TPL authorised representative. 15% Progress- Shall be payable upon submission of final drawing & report. 10% Progress- Shall be payable upon verification of final data & acceptance					

Harish Kumar

Page 1 of 4

Office : "Mithun Towers" Plot No 80 to 97, Premierghys Road Secunderabad - 500 002, Telangana, India
 Site Office: Sun Tower, 2nd Floor, 5B-153A, Candh Nagar, Tonk Road, Jaipur - 302 004 Rajasthan, India